Décembre 2026



Mer 02/12 - 20h30

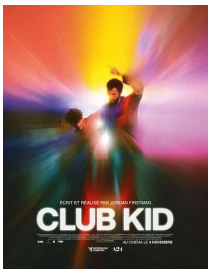

Ven 04/12 - 21h00



Sam 05/12 - 20h30
Dim 06/12 - 17h00
Jeu 10/12 - 14h45



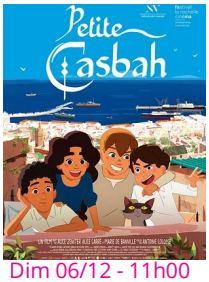

Dim 06/12 - 11h00



Mer 09/12- 20h30 VO



Ven 11/12 - 21h00
Sam 12/12 - 20h30



Dim 13/12 - 11h00



Dim 13/12 - 17h00



Mar 15/12 - 20h30



Mer 16/12 - 20h30
Dim 20/12 - 17h00

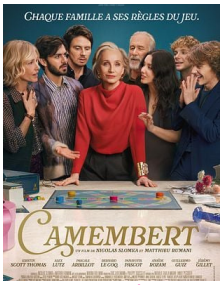

Jeu 17/12 - 14h45
Sam 19/12 - 20h30

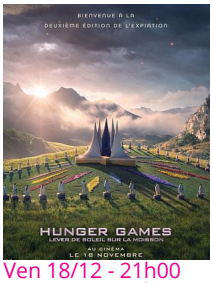

Ven 18/12 - 21h00
Lun 21/12 - 14h30
Mar 22/12 - 20h30

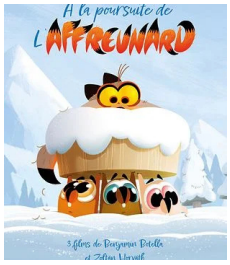

Dim 20/12 - 11h00



Mar 22/12 - 14h30

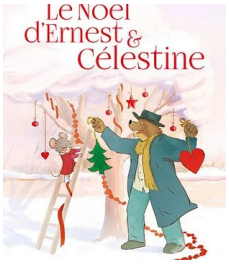

Mer 23/12 - 15h00



Mer 23/12 - 20h30
Sam 26/12 - 20h30

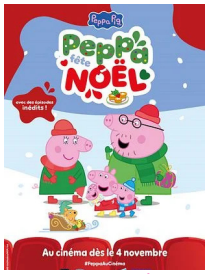

Dim 27/12 - 11h00

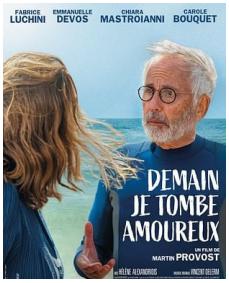

Dim 27/12 - 17h00
Mar 29/12 - 20h30

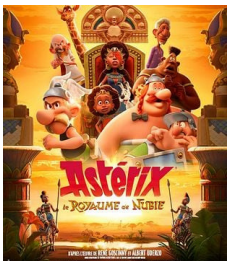

Mer 30/12 - 15h00
Dim 03/01 - 17h00



Mer 30/12 - 20h30

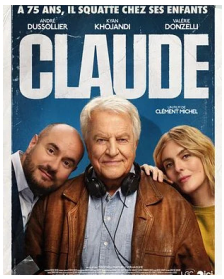

Sam 02/01 - 20h30



Dim 03/01 - 11h00





Sur Facebook

Contact - recevoir le programme : **cinemafamilia@orange.fr**

www.cinemafamilia49.com

SALLE CLASSÉE ART ET ESSAI

CINÉMAS ART & ESSAI